2024 GCE O-Level Results Administrative Briefing

Welcome parents and students!

This set of slides will be posted on the school website later.



Montfortians,

As we gather here today, let us all celebrate our efforts!

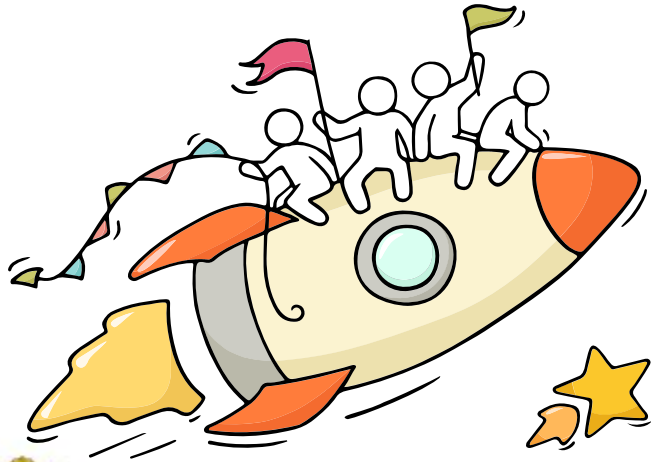

MONTFORT
SECONDARY

*Finally, we are going
to get our results!*



Think about your opportunities

You may be:

- You are happy that your results meet your expectations;
- You are overjoyed that your results exceed your expectations, or;
- You are worried/upset because your results fall short of your expectations.



As there are **many pathways and opportunities**, remember that **everyone's learning journey is different** and **we can each have a fulfilling outcome!**



No matter the circumstances, there is always a way forward.

Stop

- Calm yourself down. Take a few deep breaths.

Think

- Think through the different options that are available for you. Keep things in perspective.
- Remember that the O-Level is one part of your life journey and not the destination.

Do

- Approach a trusted adult and seek his/her help. Have a conversation with this person about what would be best for you.
- Make a decision and take action based on your options.

When you receive your results, you may experience a range of emotions.

Managing these emotions well will allow you to stay calm and make rational decisions.

Reaching out for help is a sign of strength, not weakness.

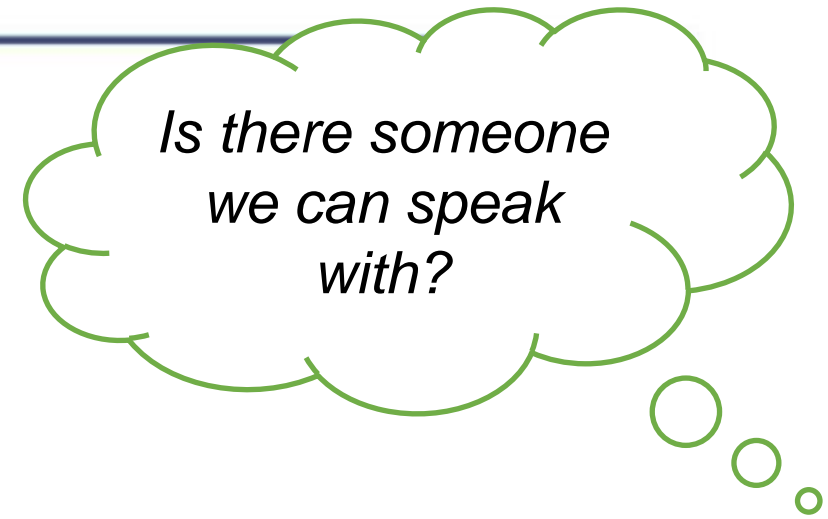

If you have any concerns or are not coping, reach out to someone you trust and speak with them. It could be a parent/guardian, a teacher, a School Counsellor or a friend that you can talk to.

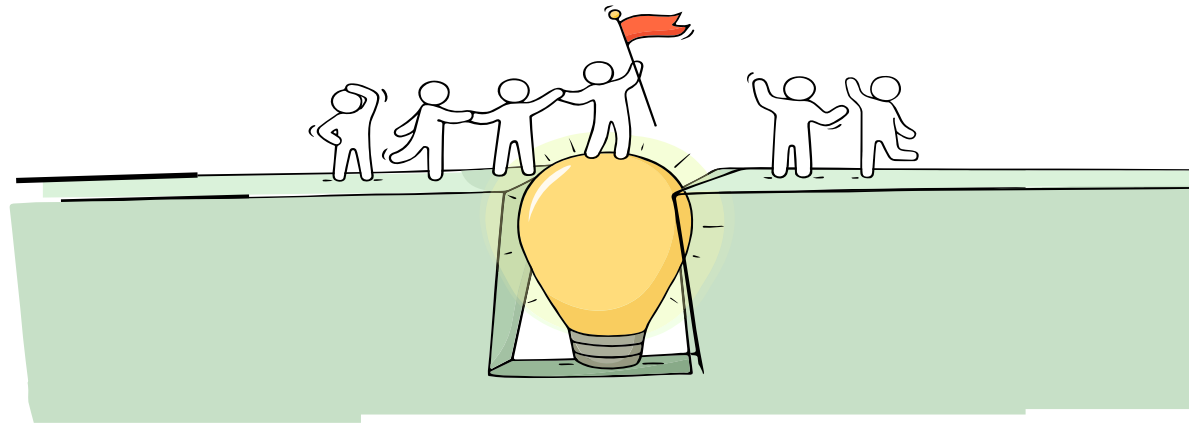

Help is readily available for you.

Reach out to an ECG Counsellor!

- Consult our [Career Coach, Ms. Leong Sok Har](#) this **afternoon (11 Jan)** at the library if you have any queries.
- Book a consultation with our [ECG Counsellor, Mr. Isaac Ang](#) for **tomorrow, Friday (12 Jan)** using the QR code on the right. (or 15, 16 Jan for online consultation).
- Make an ECG counselling appointment at [ECG Centre @ MOE \(Grange Road\)](#) via ECG Hotline: +65 6831 1420 or Email: MOE_ECG@moe.gov.sg
- Additionally, you may approach your [Class Mentors, Year Head and school counsellors](#) if you need advice.

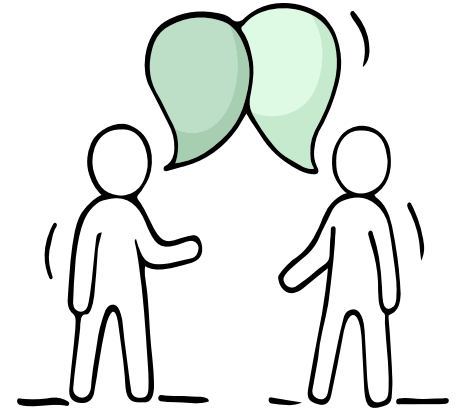

Supporting Your Friend

We may each experience different emotions upon receiving the results. You can share your friends' joy by congratulating them or give words of encouragement to friends who may be disappointed with their results.



Keep a lookout for your friends in distress. You can support them in the following ways:

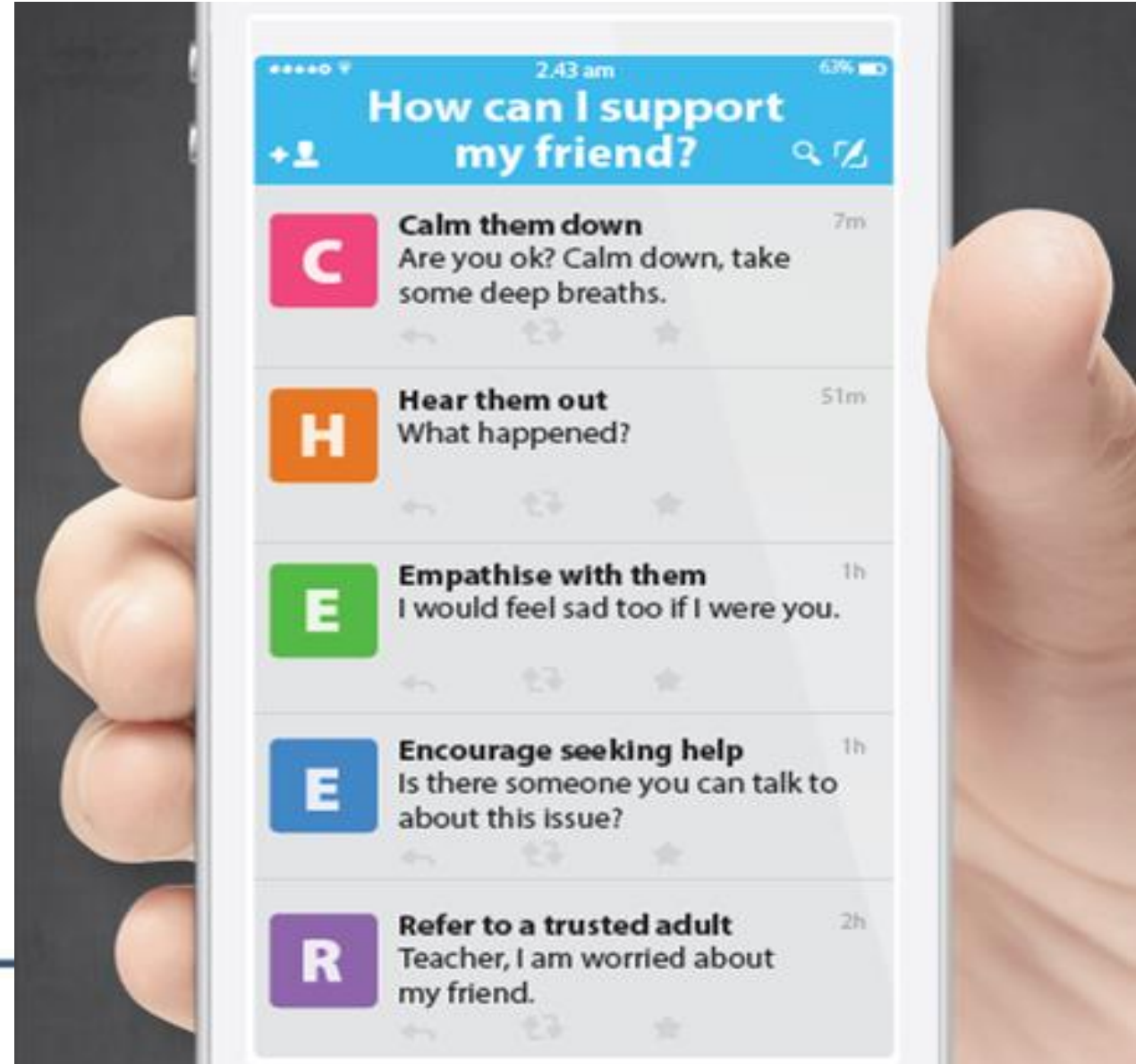

Keep a lookout for some of these signs in your peers or yourself.

How can we support one another?



MONTFORT
SECONDARY

D

Deliberately avoiding others

I

Increased irritability, restlessness, agitation, stress and anxiety

S

Sending or posting moody messages on social media

T

Talking about death or dying

R

Reacting differently or gradually losing interest in things they used to like

E

Eating more than usual or having a much reduced appetite

S

Sleep pattern changes with difficulty falling asleep or oversleeping

S

Slowing down of energy levels



Ministry of Education
SINGAPORE

If you notice any of these signs in yourself or your friends,
have a chat with your school counsellor or teacher

Or contact SOS 24-hour hotline at **1800-221-4444**

Support is readily available for you.

There are other hotlines and chats available if you are more comfortable seeking help using these platforms. Scan the QR code below for a helpful resource.



SOS provides round-the-clock emotional support for those in distress, thinking of suicide or affected by suicide.

Call: **1767**
(24-hour helpline)

Whatsapp: **9151 1767**
(24-hour Care Text)

TOUCHline is a helpline to provide youths with emotional support and practical advice.

Call: **1800-377 2252**
*Monday- Friday (Excluding Public Holidays):
9am – 6pm*

Community Health Assessment Team (CHAT) provides personalised and confidential mental health checks and consultation for youths. To speak with a youth support worker, you can:

Visit: **CHAT Hub at *SCAPE, #05-05**
Call: **6493 6500/ 6501**
Email: **CHAT@mentalhealth.sg**

Carey is an online platform by Care Corner that provides free mental health check-ins with mental health professionals. Find out more at:
<https://carey.carecorner.org.sg/>

mindline.sg is an online platform that provides tools, tips and resources to help you manage your health and well-being. Find out more at:
www.mindline.sg



eC2 is an e-Counselling Centre where you can talk to a trained counsellor about the issues you are facing, right where you are.

Chat with a counsellor at:
www.ec2.sg
*Monday – Friday (Excluding Public Holidays):
10am – 12pm & 2pm – 5pm*

Thinking about Your Next Step?

Consider these questions!

Where do I want to go?

There are many pathways with opportunities for continuous learning and recognition.

Who am I?

The more I know about myself, the better my decisions.



How Do I Get There?

Be resilient, explore various pathways and be open to possibilities.

Resources to help you make informed decisions

MySKILLSfuture

MySkillsFuture Student Portal

A one-stop portal that empowers you to embark on a journey of self-discovery and make informed education and career choices.

Use the information and tools to explore various education and career pathways and take charge of your future.



<https://go.gov.sg/mySFsec>

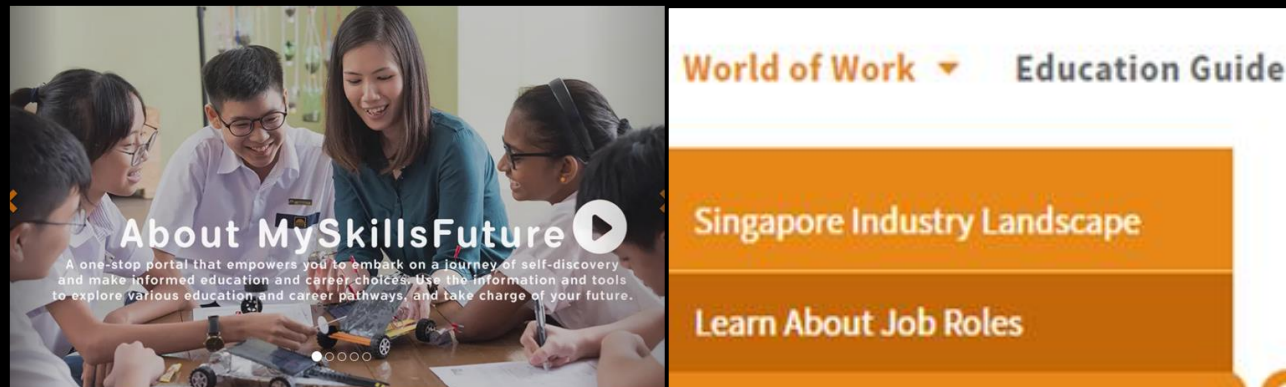

go.gov.sg/mySFsec



MONTFORT
SECONDARY

Resources to help you make informed decisions

Explore different jobs and industries with On My Way (OMW).

Find out if your career goal and educational pathway match your interests, values and ambitions. <https://www.nyc.gov.sg/omw/home>



A Day in the Life of a Food Technologist



KNOW IT ALL

provides consolidated information about different jobs and industries - key responsibilities, skills, career paths and more!

DAY IN THE LIFE

takes you into the lives of different professionals and give you a glimpse of their jobs and what it entails through the medium of videos.

TASTER PROGRAMMES

are micro-experiences of different job roles that allow you to get a taste of working life and help you decide what to study to achieve your career aspirations!



MONTFORT
SECONDARY

omw
on my way

NYC
NATIONAL
YOUTH
COUNCIL
SINGAPORE

Resources to help you make informed decisions

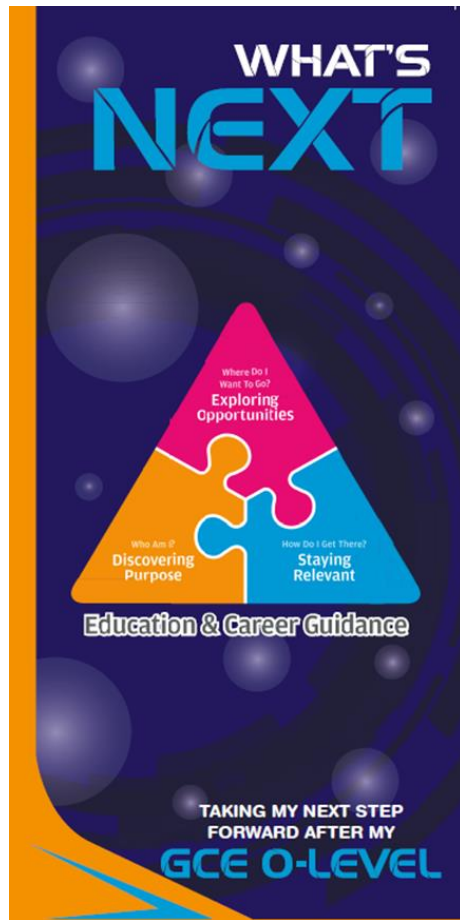

What's Next after
GCE O-Level
pamphlet (pdf)



<https://go.gov.sg/whats-next-olevel>



<https://go.gov.sg/whats-next-olevel>



Resources to help you make informed decisions

Learn more about
**post-secondary
education institutions.**

<https://moe.gov.sg/post-secondary/overview>



Learn more about the
admissions exercises
to post-secondary institutions.

<https://moe.gov.sg/post-secondary/admissions>



Applications for 'O' Levels Students

1. Polytechnic Early Admissions Exercise (Poly EAE) & Direct School Admission for Junior Colleges (DSA-JC)
2. Joint Admissions Exercise (JAE)
3. Joint Intake Exercise (JIE) 'O'



1. Polytechnic Early Admissions Exercise (Poly EAE) & Direct School Admission for Junior Colleges (DSA-JC)



Poly EAE & DSA-JC

Students with successful Poly EAE or DSA-JC applications

- Will **not** be eligible for JAE.
- You are **expected to honour your offer**.
- You will not see the list of courses when you open Form A.

Students with unsuccessful applications

- You need to take part in the JAE to submit your choices.



2. Joint Admissions Exercise (JAE)

- JCs, MI, Polytechnics, ITE (2Y Higher Nitec)



Minimum Eligibility Criteria

Junior Colleges	Millenia Institute	Polytechnics	ITE
<p>L1R5 ≤ 20* with minimum subject requirement: EL grade C6, MTL grade D7 (or HMTL E8 or MTLB pass) and Math grade D7 (or Add Math D7) (Excluding bonus points*)</p>	<p>L1R4 ≤ 20* with minimum subject requirement: EL grade C6, MTL grade D7 (or HMTL E8 or MTLB pass) and Math grade D7 (or Add Math D7) (Excluding bonus points*)</p>	<p>Must obtain net* ELR2B2 ≤ 26 (i.e. English Language, 2 relevant subjects and best 2 other subjects, <u>*including CCA Bonus Points</u>)</p>	<p>Must fulfill minimum entry requirements of the intended course (<u>CCA cannot be used to meet the minimum entry requirements</u>)</p>
<p>Conditional admission may be possible if you meet one of these criteria:</p> <ul style="list-style-type: none"> ● L1R5 ≤ 15, OR ● L1R5 from 16 to 20 and have grades of A1 or A2 in all the 5 relevant subjects 	<p>Conditional admission may be possible if you meet one of these criteria:</p> <ul style="list-style-type: none"> ● L1R5 ≤ 15, OR ● L1R5 from 16 to 20 and have grades of A1 or A2 in all the 5 relevant subjects 	<p>You cannot use:</p> <ul style="list-style-type: none"> ● The grades of Higher Mother Tongue Language and Mother Tongue Language in the same aggregate computation. ● “Merit” and “Pass” grades for the Mother Tongue ‘B’ Syllabus for aggregate computation. 	<p>Refer to ITE’s Admission Booklet or website www.ite.edu.sg</p>
<p>https://www.moe.gov.sg/post-secondary/admissions/jae/junior-colleges-and-millenia-institute</p>		<p>https://www.moe.gov.sg/post-secondary/admissions/jae/polytechnics</p>	<p>www.ite.edu.sg</p>

*Maximum bonus points that can be deducted is 4 points.

JC/MI: Posting to a course does not guarantee that applicants will be offered their preferred subject combinations.

Applicants should check the website of the respective schools for more details for subjects offered.



Computation of Bonus Points

Maximum of 4 bonus points from a combination of any of these types:	No. of bonus points
CCA grade Excellent A1 or A2	2
CCA grade Good B3 to C6	1
Higher Mother Tongue AND English Language grade A1 to C6	2
Chinese or Malay (Special Programmes) or Bahasa Indonesia grade A1 to C6	2
Affiliated JC Selected as your 1st choice Selected as your 1st and 2nd choice	2

*FYI only
(not relevant to
MSS)*

*Additional 2 bonus
points given if
student is selected
for Chinese, Malay
or Tamil Language
Elective Programme*



Affiliated JC

Choices	Scenario 1 (1 st choice)	Scenario 2 (1 st & 2 nd choice)	Scenario 3 (1 st choice)	Scenario 4
First Choice	CJC (Science) Valid BP	CJC (Science) Valid BP	CJC (Art) Valid BP	SAJC
Second Choice	SAJC	CJC (Art) Valid BP	NJC	CJC (Art) No BP
Third Choice	MI	RP Sports Science	CJC (Science) No BP	NYP Media

So long as it is your **first choice**, you will get the bonus points



Affiliated JC

Choices	Scenario 1 (1 st choice)	Scenario 2 (1 st & 2 nd choice)	Scenario 3 (1 st choice)	Scenario 4
First Choice	CJC (Science) Valid BP	CJC (Science) Valid BP	CJC (Art) Valid BP	SAJC
Second Choice	SAJC	CJC (Art) Valid BP	NJC	CJC (Art) No BP
Third Choice	MI	RP Sports Science	CJC (Science) No BP	NYP Media

So long as it is your **first choice**, you will get the bonus points



Affiliated JC

Choices	Scenario 1 (1 st choice)	Scenario 2 (1 st & 2 nd choice)	Scenario 3 (1 st choice)	Scenario 4
First Choice	CJC (Science) Valid BP	CJC (Science) Valid BP	CJC (Art) Valid BP	SAJC
Second Choice	SAJC	CJC (Art) Valid BP	NJC	CJC (Art) No BP
Third Choice	MI	RP Sports Science	CJC (Science) No BP	NYP Media

So long as it is your **first choice**, you will get the bonus points



Affiliated JC

Choices	Scenario 1 (1 st choice)	Scenario 2 (1 st & 2 nd choice)	Scenario 3 (1 st choice)	Scenario 4
First Choice	CJC (Science) Valid BP	CJC (Science) Valid BP	CJC (Art) Valid BP	SAJC
Second Choice	SAJC	CJC (Art) Valid BP	NJC	CJC (Art) No BP
Third Choice	MI	RP Sports Science	CJC (Science) No BP	NYP Media

So long as it is your **first choice**, you will get the bonus points



Application via JAE Internet System

Application Period:

Start: 11 Jan Thu (4 pm)

End: 16 Jan Tue (4 pm)

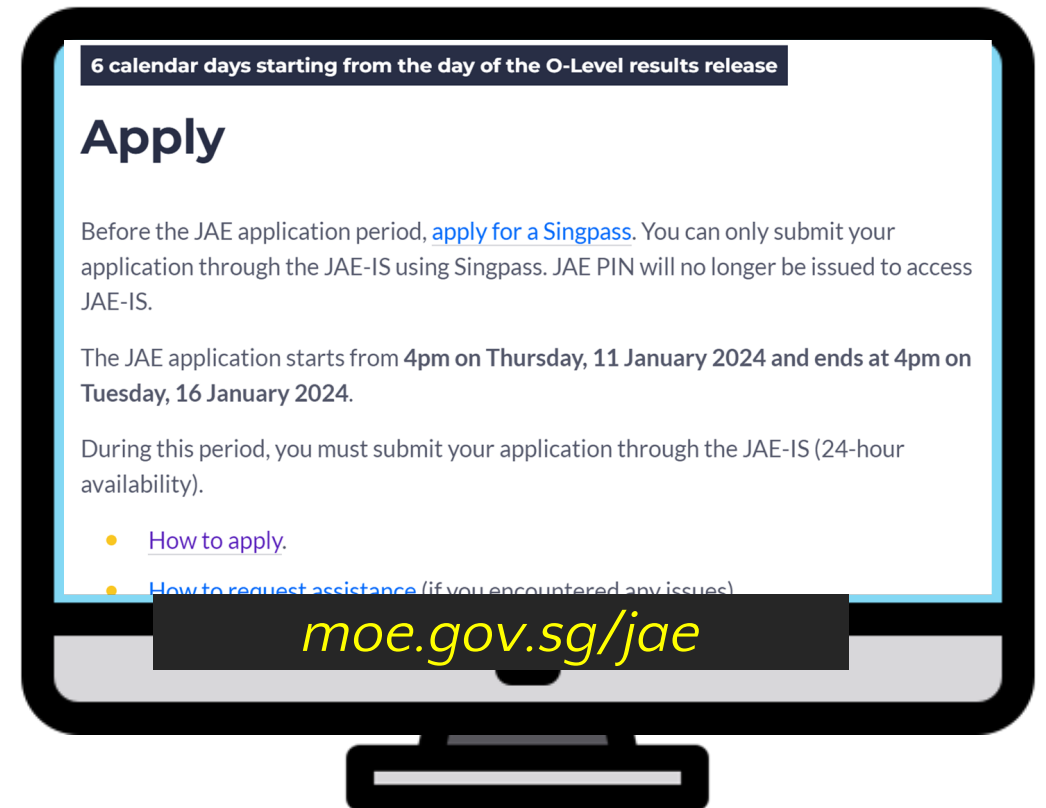

Key Dates for JAE Application period

Application Period:

Start: 11 Jan Thu (4 pm)

End: 16 Jan Tue (4 pm)

During this period, click on [HOW TO APPLY] to see the documents required

6 calendar days starting from the day of the O-Level results release

Apply

Before the JAE application period, [apply for a Singpass](#). You can only submit your application through the JAE-IS using Singpass. JAE PIN will no longer be issued to access JAE-IS.

The JAE application starts from 4pm on Thursday, 11 January 2024 and ends at 4pm on Tuesday, 16 January 2024.

During this period, you must submit your application through the JAE-IS (24-hour availability).

• [How to apply.](#)

moe.gov.sg/jae



MONTFORT
SECONDARY

Key Dates for JAE Application period

Application Period:

Start: 11 Jan Thu (4 pm)

End: 16 Jan Tue (4 pm)

Includes a
worksheet by MOE

2024 JOINT ADMISSIONS EXERCISE WORKSHEET

This JAE worksheet is provided to assist you before you do your online course application.

(A) **Personal Particulars**
Please fill in your personal particulars and update them as necessary in the online system.

NRIC/FIN : _____
Name : _____
Mobile Number* : _____
Contact Number : _____
Email Address* : _____

*Your posting result will be sent via SMS to a valid Singapore mobile number.
*Your JAE verification slip, which captures your submitted course preferences, will be sent to this email address.

(B) **Course Preference**

- You can apply for courses which you meet the eligibility criteria. Please refer to your Form A for course eligibility.
- Course codes and descriptions can be found in www.moe.gov.sg/jaecourses.
- You are strongly advised to make full use of the 12 choices, where applicable.

Choice Order	Course Code	Choice Order	Course Code
1 st		7 th	
2 nd		8 th	
3 rd		9 th	
4 th		10 th	
5 th		11 th	
6 th		12 th	

(C) **Elective Programmes**
This section only applies to students who are eligible for the following elective programmes.
If you qualify and wish to apply, you must select the JC(s) offering the programme as one of your choice(s) in

[any 2 years](#) during the JAE application period.

If you cannot log in to JAE-IS using Singpass, [learn how you can resolve them](#). If you still encounter login issues, [submit a request for assistance](#).

3. Use the [JAE Worksheet](#) as a template to prepare the relevant information.

4. Choose up to 12 courses from your Form A.

- List them in the order of preference in your application.
- You cannot repeat course choices.
- To check or interpret course codes, you can refer to the [full listing of 2024 JAE courses](#) or use this tool:

<https://www.moe.gov.sg/post-secondary/admissions/jae/during-application>



MONTFORT
SECONDARY

Key Dates for JAE Application period

Application Period:

Start: 11 Jan Thu (4 pm)

End: 16 Jan Tue (4 pm)

Worksheet published by MOE to give students an idea of the data required for application via the JAE Internet System.

MOE strongly encourages all students to fill in the JAE worksheet to assist you **BEFORE** you do your online course registration.

2023 JOINT ADMISSIONS EXERCISE WORKSHEET

This JAE worksheet is provided to assist you before you do your online course registration.

(A) Personal Particulars
Please fill in your personal particulars and update them as necessary in the online system.

NRIC/FIN : _____
Name : _____
Mobile Number* : _____
Contact Number : _____
Email Address^ : _____

*Your posting result will be sent via SMS to a valid Singapore mobile number.
^Your JAE verification slip, which captures your submitted course preferences, will be sent to this email address.

(B) Course Preference
You are only allowed to specify courses that you are eligible for, up to a maximum of 12 courses.
You are strongly advised to make full use of the 12 choices, where applicable.
Please refer to your Form A and Information Booklet for course eligibility details.

Choice Order	Course Code	Choice Order	Course Code
1 st		7 th	
2 nd		8 th	
3 rd		9 th	
4 th		10 th	
5 th		11 th	
6 th		12 th	

(C) Elective Programmes
This section only applies to students who are eligible for the following elective programmes.
If you qualify and wish to apply, you must select the JC(s) offering the programme as one of your choice(s) in (B) Course Preference.
Please note that you may apply for only **ONE** Programme.

Chinese Language Elective Programme (CLEP)	Malay Language Elective Programme (MLEP)	Tamil Language Elective Programme (TLEP)
I would like to apply for CLEP in the following JC(s): <input type="checkbox"/> Dunman High School <input type="checkbox"/> Hwa Chong Institution <input type="checkbox"/> Jurong Pioneer JC <input type="checkbox"/> Nanyang JC <input type="checkbox"/> Temasek JC	I would like to apply for MLEP in the following JC(s): <input type="checkbox"/> Jurong Pioneer JC <input type="checkbox"/> National JC <input type="checkbox"/> Raffles Institution <input type="checkbox"/> Tampines Meridian JC <input type="checkbox"/> Yishun Innova JC	I would like to apply for TLEP in the following JC(s): <input type="checkbox"/> Anderson Serangoon JC <input type="checkbox"/> National JC

After you have completed this JAE worksheet, please submit your application online at www.moe.gov.sg/jae

Key Dates for JAE Application period

Application Period:

Start: 11 Jan Thu (4 pm)

End: 16 Jan Tue (4 pm)

**You will need to use your
SINGPASS to assess the
JAE Internet System:**

<https://www.moe.gov.sg/post-secondary/admissions/jae/during-application/submit-application>

**MOE Customer Service Centre:
6872 2220**



**MONTFORT
SECONDARY**



Source: MOE Guide on how to use the JAE Internet System
<https://www.moe.gov.sg/-/media/files/post-secondary/2024-jae/guide-to-jae-internet-system.pdf>

Key Dates for JAE Application period

Posting results:

Thu, 1 Feb 2024 (9 am)

SMS to the local mobile phone number provided by applicant during registration OR by accessing the JAE portal.

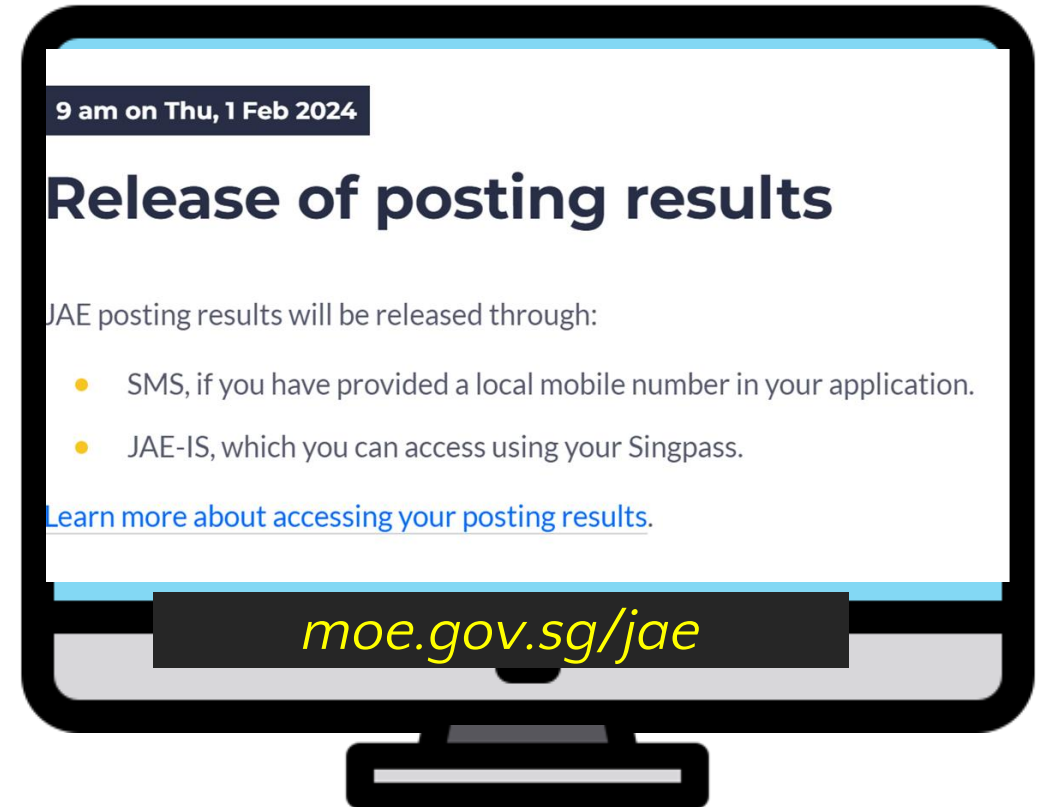

Key Dates for JAE Application period

Acceptance:

By end Feb 2024

See website for more details on specific details on when to report to your learning institute.



Key Dates for JAE Application period

Appeal:

From 1 Feb onwards

See website for more details on specific details on how to appeal to each specific learning institute.



You MUST accept at least one offer before submitting your appeal or you will not have any courses.

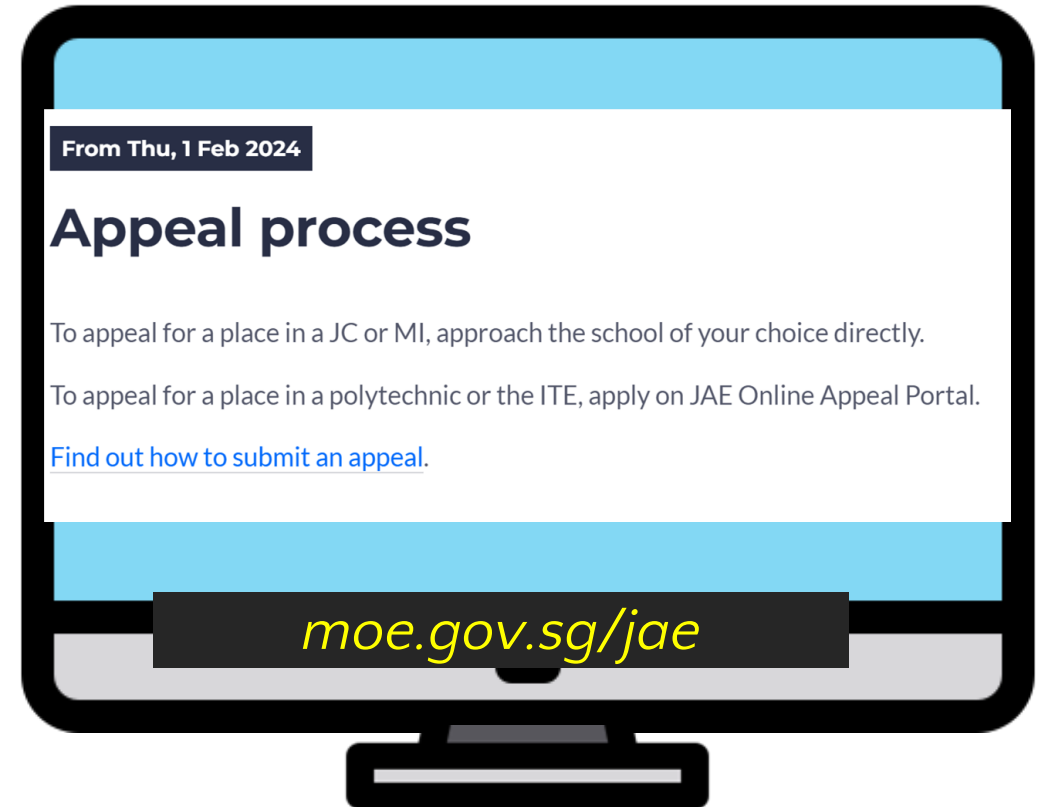

Key summary

JAE (JC & Poly) Timeline 2024

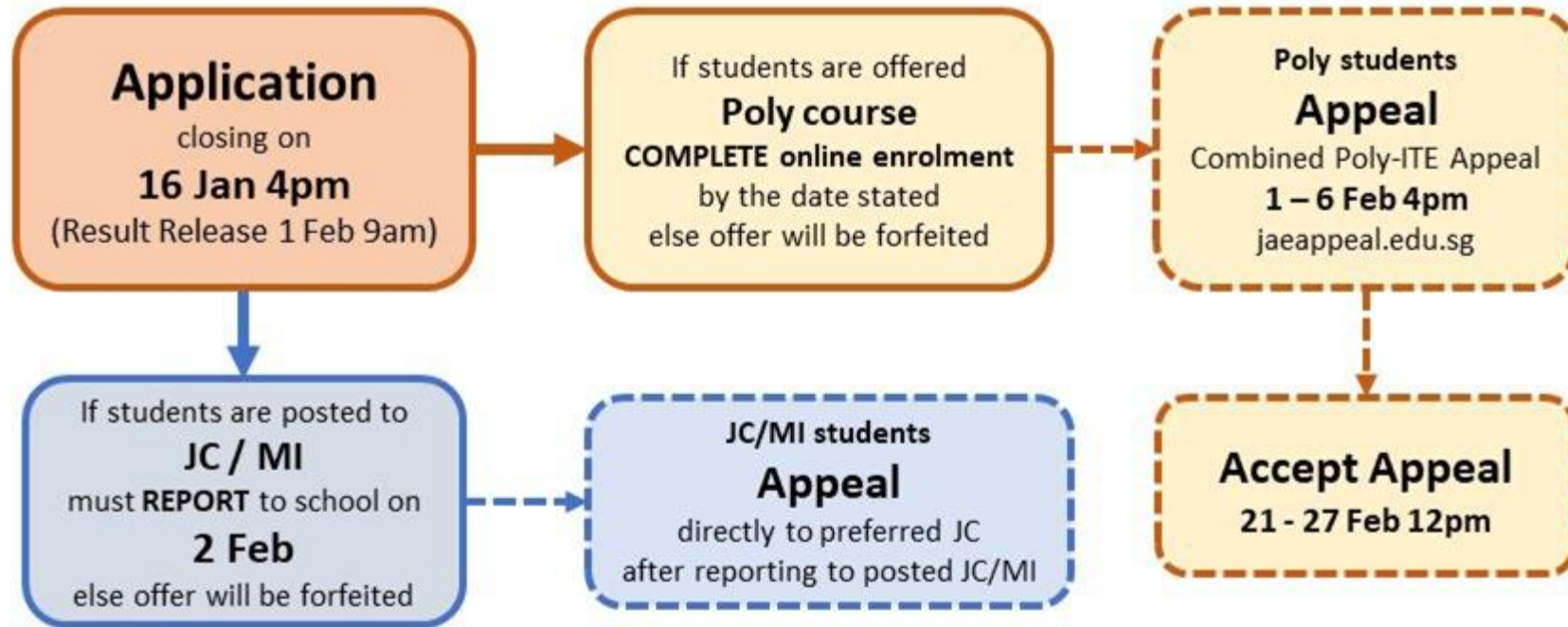

- Students posted to JC/MI must report to school on **2 Feb 2024** (and thereafter appeal directly to the preferred JC, if needed).
- Poly & ITE students will be informed by their respective institutions on their enrolment and date to report to school.
- All the above dates are tentative. Please refer to the respective websites for updates.
- JAE Admission Exercise <https://www.moe.gov.sg/post-secondary/admissions/jae>

Key summary

JAE (2y HN) Timeline 2024

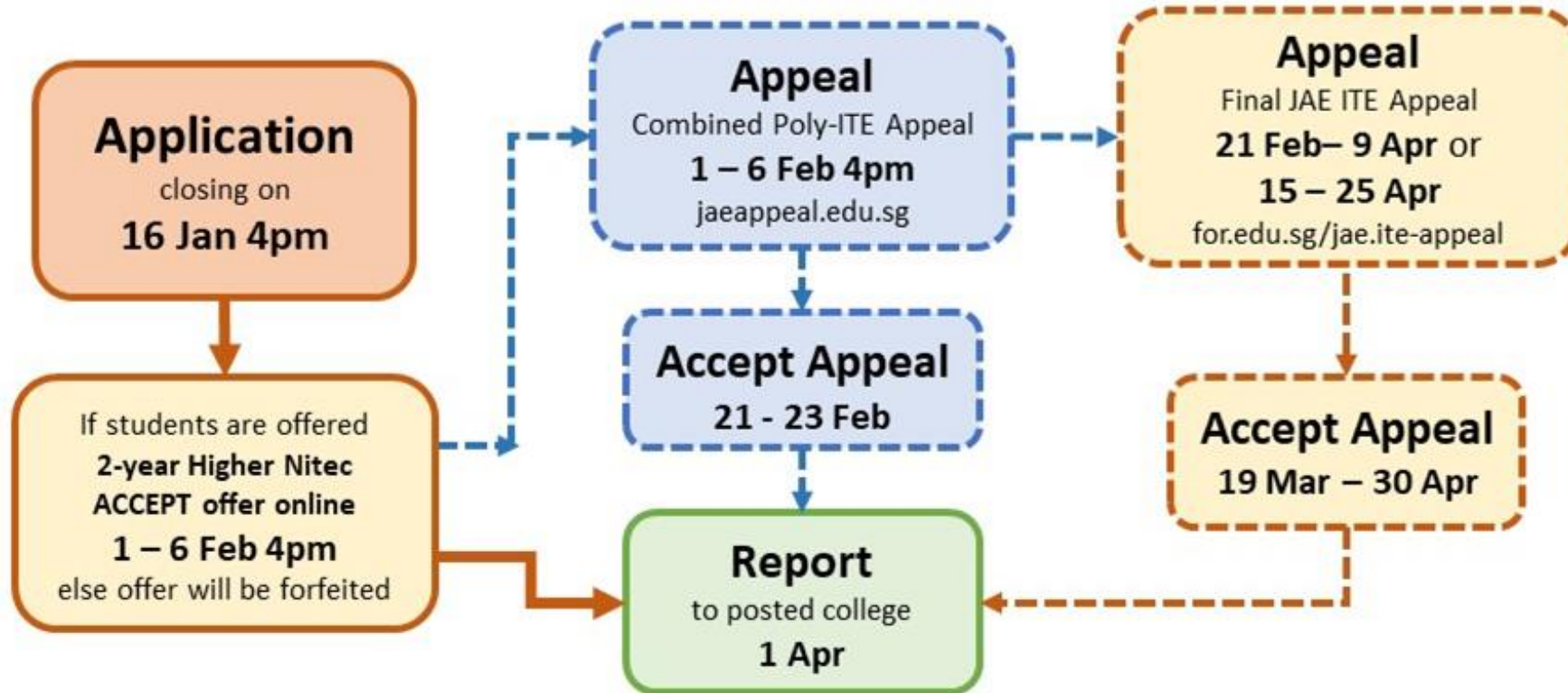

- Students are strongly advised to ACCEPT the course offered before appealing.
- Students who have accepted the course must report to the posted College on **Mon 1 Apr 2024** at the time indicated in the enrolment letter (and thereafter, continue to appeal, if needed).
- All the above dates are tentative. Please refer to ITE website for the actual dates.

For more information on JAE:

MOE compilation of
2023 aggregate scores for
all courses and schools

<https://go.gov.sg/jaecourses>



Note: No more hardcopy after 2023.

MOE Guide on **how to use the
JAE Internet System**

[https://www.moe.gov.sg/-
/media/files/post-secondary/2024-
jae/guide-to-jae-internet-system.pdf](https://www.moe.gov.sg/-/media/files/post-secondary/2024-jae/guide-to-jae-internet-system.pdf)



3. Joint Intake Exercise (JIE 'O')



Joint Intake Exercise (JIE 'O')

Application Period:

Start: **11 Jan Thu (4 pm)**

End: **15 Jan Mon (4 pm)**

- JIE 'O' is for O-level students to apply for
 - 2-year Nitec
 - 3-year Higher Nitec courses
- O-level students may apply for ITE through **both** the **JAE portal** (previous section) & **JIE 'O' portal** (current section).

More info on what is JIE 'O' found here:

<https://www.ite.edu.sg/apply-for-ITE-courses/full-time-3-year-higher-nitec-and-2-year-nitec/for-gce-o-applicants>



Key summary

JIE-O (3y HN & 2y N) Timeline 2024

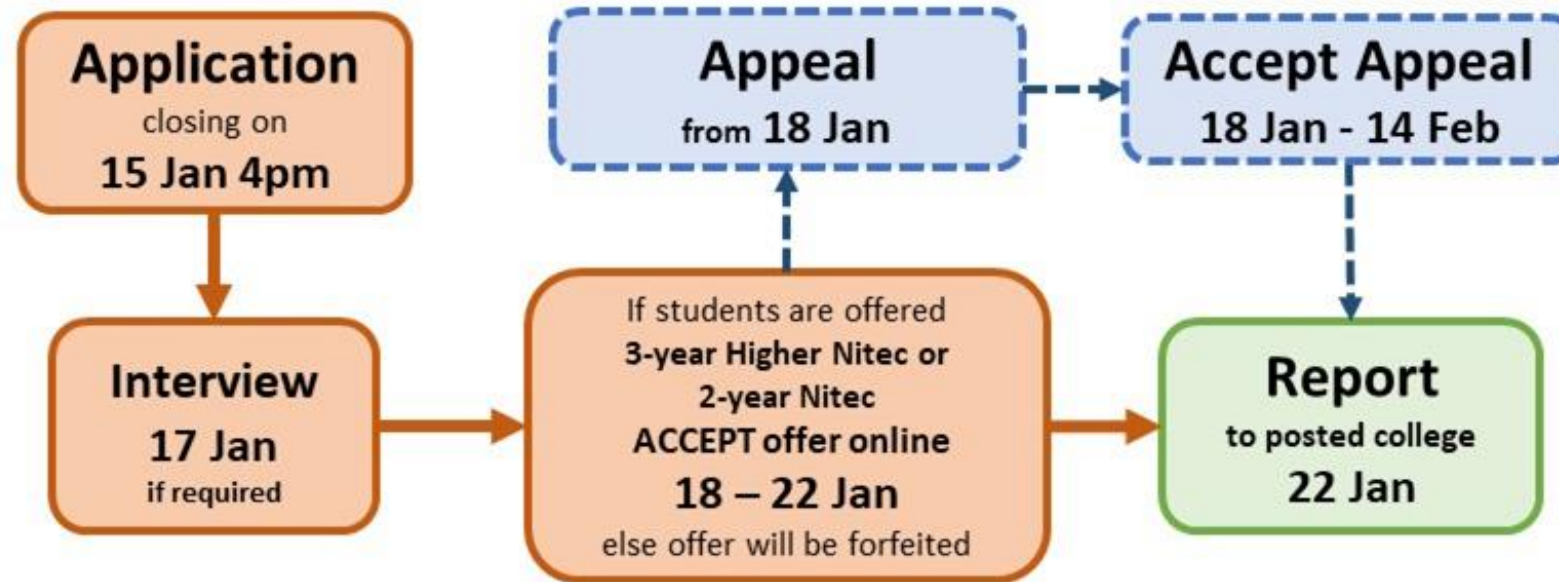

- Students are strongly advised to ACCEPT the course offered before appealing.
- Students who have accepted the course must report to the posted College on **22 Jan 2024** at the time indicated in the enrolment letter (and thereafter, continue to appeal, if needed).
- All the above dates are tentative. Please refer to ITE website for the actual dates.

For more information on JIE 'O':

JIE 'O' 2024 courses entry requirements

<https://www.ite.edu.sg/docs/default-source/full-time-intake-pages-content/full-time-intake-exercises/jieo/jieo-2024-intake-entry-requirements.pdf>



JIE 'O' courses 2023 Aggregate points

<https://www.ite.edu.sg/docs/default-source/admissions-docs/full-time/entry-requirements/jae/jae-2023-range-of-net-aggr-scores.pdf>



Application for 'N' levels students:

N Levels students taking some 'O' levels subjects may be eligible for

1. Polytechnic Foundation Programme (PFP)
2. Direct-Entry-Scheme to Polytechnic Programme (DPP)



1. Polytechnic Foundation Programme (PFP)



PFP Applications

Application Period:

Start: **11 Jan Thu (2 pm)**

End: **16 Jan Tue (4 pm)**

For Sec 4 NA Students:

- Submit your five PFP choices online via the PFP AE portal using the PFP Pin in your **Form P**.
<https://pfp.polytechnic.edu.sg/PFP/index.html>
- **Do not throw away Form P after applying** as you will need the PFP Pin to login and check the outcome.
- Posting results of PFP: **23 Jan Tue, 2 pm** through PFP portal



PFP Applications

For Sec 4 NA Students:

- Students who are eligible for and intend to apply for the PFP must still report for Secondary 5/ITE, as being **eligible for the PFP does not guarantee placement into a PFP course.**

Application Period:

Start: 11 Jan Thu (2 pm)

End: 16 Jan Tue (4 pm)



Key summary

PFP Timeline 2024

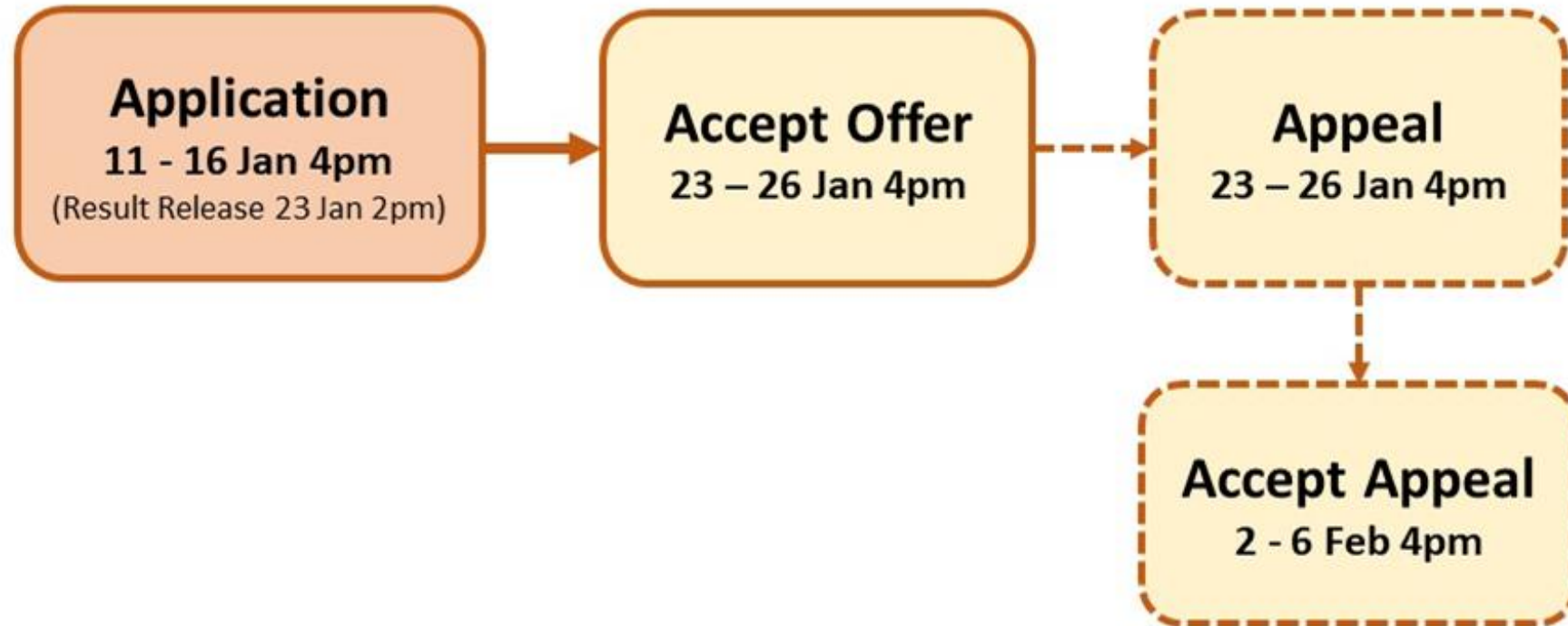

- The last day of school for Secondary 5 students who have accepted a place in the PFP will be on 26 Jan 2024.
- Students will be informed by the respective polytechnics on the enrolment dates for the PFP.
- All the above dates are tentative. Please refer to PFP website for the actual dates.
- PFP Admission Exercise <https://pfp.polytechnic.edu.sg/PFP/index.html>

2. Direct-Entry-Scheme to Polytechnic Programme (DPP)



Direct-Entry-Scheme to Polytechnic Programme (DPP)

For Sec 4 NA Students:

- Upon the release of the O-Level examination results, ITE will verify if applicants who had used school-based preliminary examination results for December DPP admission have fulfilled the criteria for admission to the DPP.
- **Students who are newly-eligible for the DPP after the release of the O-Level results in 2024 may also apply in January 2024.**



Summary of Important Dates

Admission Exercise	Application Dates	Date of Posting Result	Date of Reporting to School
JAE registration (JC/MI/Poly)	Start: 11 Jan 2024, 4pm End: 16 Jan 2024, 4pm	1 Feb 2024	JC / MI: Report to the school on the morning of the next working day after the release of the posting results, in your secondary school uniform Poly: you will receive an enrolment email or card sent to your residential address. It contains instructions on the enrolment process.

Accept the offer before submitting your appeal through JAE appeals website:
<https://jaeappeal.edu.sg>



Summary of Important Dates

Admission Exercise	Application Dates	Date of Posting Result	Date of Reporting to School
JAE 2 years Higher Nitec	Start: 11 Jan 2024, 4pm End: 16 Jan 2024, 4pm	1 Feb 2024	1 Apr 2024
JIE (O)	Start: 11 Jan 2024, 4pm End: 15 Jan 2024, 4pm	18 Jan 2024	22 Jan 2024

Accept the offer before submitting your appeal through JAE appeals website:
<https://jaeappeal.edu.sg>



Key Pointers for Students on JAE Exercise

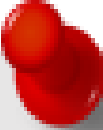

Make full use of your 12 choices (where applicable)



Consider your course choices wisely.
i.e. **apply for courses that are comparable to your aggregate scores**, for better fit and chances of admission.



Accept the offer before submitting your appeal through JAE appeals website:
<https://jaeappeal.edu.sg>

Key Pointers for Students on JAE Exercise

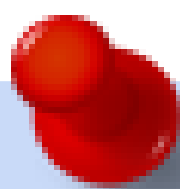

Students who are waiting for the result of their transfer application must still continue to report to the institution they are posted to or accept their current course offer online.

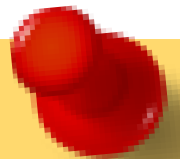

[For JC applicants]
Note that appeals to JC are usually only successful if you meet the COP of the JC course for this year's JAE.



IT Registration Support in School

If you require IT registration support for any of the Application Exercises, please email your Year Head Ms Norazidah at

norazidah_abdol_aziz@moe.edu.sg



You will be given:

Check that you have received the following:

- O Level Result slip
- Examination Certificate
- ECG materials in a tote bag
- Form A via email [More details given in next slide]
- *Form P (only for students who are eligible for PFP)



How to Read Your Form A



20XX Joint Admissions Exercise

Form A

Ministry of Education
SINGAPORE

Name : TEST NAME 111 Address : 111 BUKIT BATOK EAST AVENUE 1 #11 -11 SINGAPORE 11111111 School Code : 1111	Centre Index No. : 222222217
--	------------------------------

Please apply your course choices by **DD/MM/YYYY, 04:00 PM**.

Your 20XX GCE O-Level Examination results:

ENGLISH LANGUAGE = A1, HIGHER CHINESE = A1, CHINESE = B3, MATHEMATICS = A2, ADDITIONAL MATHEMATICS = A1, PHYSICS = B3, CHEMISTRY = B4, HUMANITIES (SOCIAL STUDIES, HISTORY) = A1, LITERATURE IN ENGLISH = B3
 CCA = EXCELLENT

Subject description and grade obtained

Aggregate types and gross aggregate scores (excluding bonus points)

Your aggregate scores:

JC		Polytechnic				ITE		
L1R5	L1R4	ELR2B2-A	ELR2B2-B	ELR2B2-C	ELR2B2-D	ELB4-A	ELR1B3-B	ELR2B2-C
11	8	8	8	8	8	8	8	8

Your eligible courses:

- You meet the entry requirements for the below courses and are eligible to apply. However, a place in the course is not guaranteed as admission is based on merit, your choices and available vacancies.
- Course codes and descriptions can be found in www.moe.gov.sg/jaecourses.

Explore JAE courses

JC/MI:

You are eligible for all JC/MI courses.

Eligible courses

Polytechnic/ITE:

C27 C28 C29 C30 C31 C32 C34 C35 C36 C38 C41 C42 C43 C45 C46 C47 C49 C50 C51
 C52 C54 C62 C65 C67 C69 C70 C71 C72 C73 C75 C80 C81 C85 C87 C89 C93 C94 C96
 C97 C98 N11 N12 N13 N14 N15 N40 N41 N42 N43 N44 N45 N48 N50 N51 N53 N54 N55
 N56 N57 N59 N60 N65 N67 N69 N71 N72 N73 N74 N81 N82 N83 N85 N88 N91 N93 N94
 N96 N97 N98 R11 R12 R13 R14 R16 R17 R18 R19 R21 R22 R24 R25 R26 R28 R32 R33
 R34 R35 R36 R37 R39 R40 R42 R43 R45 R46 R47 R48 R49 R50 R52 R54 R55 R56 R57
 R58 R59 R60 R61 R62 R63 R64 R65 S28 S29 S30 S31 S32 S38 S40 S42 S47 S48 S50
 S53 S54 S63 S64 S66 S67 S68 S69 S70 S71 S73 S74 S75 S76 S88 S89 S90 S91 S94
 S95 S98 S99 T01 T02 T04 T07 T08 T09 T10 T13 T18 T20 T22 T23 T25 T26 T28 T29
 T30 T33 T35 T38 T40 T43 T45 T48 T50 T51 T53 T56 T58 T59 T60 T62 T63 T64 T65
 T66 T67 T68 T69 T70 T71 V10 V11 V12 V13 V14 V15 V16 V17 V18 V19 V20 V21 V22
 V23 V24 V25 V26 V27 V28 V29 V30 V35 V39 V40 V41 V42 V44 V47 V49 V52 V54 V55
 V60 V61 V62 V63 V64 V65 V66 V67 V68 V70 V71 V72 V73 V74 V75 V77 V78 V80 V81
 V82 V84 V85 V86 V87 V88 V89 V90 V91 V92 V93 V94 V96 V97 V98

Course codes starting with:
 C - Nanyang Polytechnic
 N - Ngee Ann Polytechnic
 R - Republic Polytechnic
 S - Singapore Polytechnic
 T - Temasek Polytechnic
 V - Institute of Technical Education (ITE)

Note:

- You can also apply for 3-year Higher Nitec and 2-year Nitec courses in the Joint Intake Exercise (JIE) conducted by ITE. Please refer to www.ite.edu.sg for more information.



MONTFORT
SECONDARY

How to Read Your Form A

2pm on Thu, 11 Jan 2024

Release of O-Level results

If you have taken the 2023 O-Level examinations, you will receive an email on your eligibility to participate in the JAE on the afternoon of the day of O-Level results release.

If you are eligible for JAE, the same email will include Form A which has:

- Your gross aggregate scores for JC, MI, polytechnic and ITE aggregate types.
- The courses that you are eligible to apply in the JAE.

moe.gov.sg/jae

The following information can be found in the [FORM A] link in the jae website.





How to Read Your Form A

Your name, address, school code, and center index number

Ministry of Education

20XX Joint Admissions Exercise Form A

00084-3005

Name : TEST NAME 111
Address : 111 BUKIT BATOK EAST AVENUE 1 #11 -11
SINGAPORE 1111111
School Code : 1111

Centre Index No. : 222222217

Please apply your course choices by DD/MM/YYYY, 04:00 PM.

Your 20XX GCE O-Level Examination results:

ENGLISH LANGUAGE = A1, HIGHER CHINESE = A1, CHINESE = B3, MATHEMATICS = A2, ADDITIONAL MATHEMATICS = A1, PHYSICS = B3, CHEMISTRY = B4, HUMANITIES (SOCIAL STUDIES, HISTORY) = A1, LITERATURE IN ENGLISH = B3
CCA = EXCELLENT

Your aggregate scores:

JC	MI	Polytechnic				ITE		
L1R5	L1R4	ELR2B2-A	ELR2B2-B	ELR2B2-C	ELR2B2-D	ELB4-A	ELR1B3-B	ELR2B2-C
11	8	8	8	8	8	8	8	8

Your eligible courses:

- You meet the entry requirements for the below courses and are eligible to apply. However, a place in the course is not guaranteed as admission is based on merit, your choices and available vacancies.
- Course codes and descriptions can be found in www.moe.gov.sg/jae/courses.

JCM:

You are eligible for all JCM courses.

Polytechnic/ITE:

C27	C28	C29	C30	C31	C32	C34	C35	C36	C38	C41	C42	C43	C45	C46	C47	C49	C50	C51
C52	C54	C62	C65	C67	C69	C70	C71	C72	C73	C75	C80	C81	C85	C87	C89	C93	C94	C96
C97	C98	N11	N12	N13	N14	N15	N40	N41	N42	N43	N44	N45	N48	N50	N51	N53	N54	N55
N56	N57	N59	N60	N65	N67	N69	N71	N72	N73	N74	N81	N82	N83	N85	N88	N91	N93	N94
N96	N97	N98	R11	R12	R13	R14	R16	R17	R18	R19	R21	R22	R24	R25	R26	R28	R32	R33
R34	R35	R36	R37	R39	R40	R42	R43	R45	R46	R47	R48	R49	R50	R52	R54	R55	R56	R57
R58	R59	R60	R61	R62	R63	R64	R65	S28	S29	S30	S31	S32	S38	S40	S42	S47	S48	S50
S53	S54	S63	S64	S66	S67	S68	S69	S70	S71	S73	S74	S75	S76	S88	S89	S90	S91	S94
S95	S98	S99	T01	T02	T04	T07	T08	T09	T10	T13	T18	T20	T22	T23	T25	T26	T28	T29
T30	T33	T35	T38	T40	T43	T45	T48	T50	T51	T53	T56	T58	T59	T60	T62	T63	T64	T65
T66	T67	T68	T69	T70	T71	V10	V11	V12	V13	V14	V15	V16	V17	V18	V19	V20	V21	V22
V23	V24	V25	V26	V27	V28	V29	V30	V35	V39	V40	V41	V42	V44	V47	V49	V52	V54	V55
V60	V61	V62	V63	V64	V65	V66	V67	V68	V70	V71	V72	V73	V74	V75	V77	V78	V80	V81
V82	V84	V85	V86	V87	V88	V89	V90	V91	V92	V93	V94	V96	V97	V98				

Note:

- You can also apply for 3-year Higher Nitec and 2-year Nitec courses in the Joint Intake Exercise (JIE) conducted by ITE. Please refer to www.its.edu.sg for more information.



20XX Joint Admissions Exercise Form A

00084-3005

Name : TEST NAME 111
Address : 111 BUKIT BATOK EAST AVENUE 1 #11 -11
SINGAPORE 1111111
School Code : 1111

Centre Index No. : 222222217





How to Read Your Form A

Deadline for JAE application

Please apply your course choices by DD/MM/YYYY, 04:00 PM.

 **20XX Joint Admissions Exercise Form A**

Ministry of Education SINGAPORE

Name : TEST NAME 111
Address : 111 BUKIT BATAK EAST AVENUE 1 #11-11 SINGAPORE 1111111
School Code : 1111

Centre Index No. : 222222217

Please apply your course choices by **DD/MM/YYYY, 04:00 PM.**

Your 20XX GCE O-Level Examination results:
ENGLISH LANGUAGE = A1, HIGHER CHINESE = A1, CHINESE = B3, MATHEMATICS = A2, ADDITIONAL MATHEMATICS = A1, PHYSICS = B3, CHEMISTRY = B4, HUMANITIES (SOCIAL STUDIES, HISTORY) = A1, LITERATURE IN ENGLISH = B3
CCA = EXCELLENT

Your aggregate scores:

JC	MI	Polytechnic				ITE		
L1R5	L1R4	ELR2B2-A	ELR2B2-B	ELR2B2-C	ELR2B2-D	ELB4-A	ELR1B3-B	ELR2B2-C
11	8	8	8	8	8	8	8	8

Your eligible courses:

- You meet the entry requirements for the below courses and are eligible to apply. However, a place in the course is not guaranteed as admission is based on merit, your choices and available vacancies.
- Course codes and descriptions can be found in www.moe.gov.sg/jaecourses.

JC/MI:
You are eligible for all JC/MI courses.

Polytechnic/ITE:
C27 C28 C29 C30 C31 C32 C34 C35 C36 C38 C41 C42 C43 C45 C46 C47 C49 C50 C51
C52 C54 C62 C65 C67 C69 C70 C71 C72 C73 C75 C80 C81 C85 C87 C89 C93 C94 C96
C97 C98 N11 N12 N13 N14 N15 N40 N41 N42 N43 N44 N45 N48 N50 N51 N53 N54 N55
N56 N57 N59 N60 N65 N67 N69 N71 N72 N73 N74 N81 N82 N83 N85 N88 N91 N93 N94
N96 N97 N98 R11 R12 R13 R14 R16 R17 R18 R19 R21 R22 R24 R25 R26 R28 R32 R33
R34 R35 R36 R37 R39 R40 R42 R43 R45 R46 R47 R48 R49 R50 R52 R54 R55 R56 R57
R58 R59 R60 R61 R62 R63 R64 R65 S28 S29 S30 S31 S32 S38 S40 S42 S47 S48 S50
S53 S54 S63 S64 S66 S67 S68 S69 S70 S71 S73 S74 S75 S76 S88 S89 S90 S91 S94
S95 S98 S99 T01 T02 T04 T07 T08 T09 T10 T13 T18 T20 T22 T23 T25 T26 T28 T29
T30 T33 T35 T38 T40 T43 T45 T48 T50 T51 T53 T56 T58 T59 T60 T62 T63 T64 T65
T66 T67 T68 T69 T70 T71 V10 V11 V12 V13 V14 V15 V16 V17 V18 V19 V20 V21 V22
V23 V24 V25 V26 V27 V28 V29 V30 V35 V39 V40 V41 V42 V44 V47 V49 V52 V54 V55
V60 V61 V62 V63 V64 V65 V66 V67 V68 V70 V71 V72 V73 V74 V75 V77 V78 V80 V81
V82 V84 V85 V86 V87 V88 V89 V90 V91 V92 V93 V94 V96 V97 V98

Note:
You can also apply for 3-year Higher Nitec and 2-year Nitec courses in the Joint Intake Exercise (JIE) conducted by ITE. Please refer to www.ite.edu.sg for more information.





How to Read Your Form A

Your 2024 O Level Examination results

20XX Joint Admissions Exercise Form A

Ministry of Education SINGAPORE

Name : TEST NAME 111
Address : 111 BUKIT BATOM EAST AVENUE 1 #11-11 SINGAPORE 1111111
School Code : 1111

Centre Index No. : 222222217

Please apply your course choices by DD/MM/YYYY, 04:00 PM.

Your 20XX GCE O-Level Examination results:

ENGLISH LANGUAGE = A1, HIGHER CHINESE = A1, CHINESE = B3, MATHEMATICS = A2, ADDITIONAL MATHEMATICS = A1, PHYSICS = B3, CHEMISTRY = B4, HUMANITIES (SOCIAL STUDIES, HISTORY) = A1, LITERATURE IN ENGLISH = B3
CCA = EXCELLENT

Your aggregate scores:

JC	MI	Polytechnic				ITE		
L1R5	L1R4	ELR2B2-A	ELR2B2-B	ELR2B2-C	ELR2B2-D	ELB4-A	ELR1B3-B	ELR2B2-C
11	8	8	8	8	8	8	8	8

Your eligible courses:

- You meet the entry requirements for the below courses and are eligible to apply. However, a place in the course is not guaranteed as admission is based on merit, your choices and available vacancies.
- Course codes and descriptions can be found in www.moe.gov.sg/jaecourses.

JCM:
You are eligible for at JCM courses.

Polytechnic/ITE:

C27 C28 C29 C30 C31 C32 C34 C35 C36 C38 C41 C42 C43 C45 C46 C47 C49 C50 C51
C52 C54 C62 C65 C67 C69 C70 C71 C72 C73 C75 C80 C81 C85 C87 C89 C93 C94 C96
C97 C98 N11 N12 N13 N14 N15 N40 N41 N42 N43 N44 N45 N48 N50 N51 N53 N54 N55
N56 N57 N59 N60 N65 N67 N69 N71 N72 N73 N74 N81 N82 N83 N85 N88 N91 N93 N94
N96 N97 N98 R11 R12 R13 R14 R16 R17 R18 R19 R21 R22 R24 R25 R26 R28 R32 R33
R34 R35 R36 R37 R39 R40 R42 R43 R45 R46 R47 R48 R49 R50 R52 R54 R55 R56 R57
R58 R59 R60 R61 R62 R63 R64 R65 S28 S29 S30 S31 S32 S38 S40 S42 S47 S48 S50
S53 S54 S63 S64 S66 S67 S68 S69 S70 S71 S73 S74 S75 S76 S88 S89 S90 S91 S94
S95 S98 S99 T01 T02 T04 T07 T08 T09 T10 T13 T18 T20 T22 T23 T25 T26 T28 T29
T30 T33 T35 T38 T40 T43 T45 T48 T50 T51 T53 T56 T58 T59 T60 T62 T63 T64 T65
T66 T67 T68 T69 T70 T71 V10 V11 V12 V13 V14 V15 V16 V17 V18 V19 V20 V21 V22
V23 V24 V25 V26 V27 V28 V29 V30 V35 V39 V40 V41 V42 V44 V47 V49 V52 V54 V55
V60 V61 V62 V63 V64 V65 V66 V67 V68 V70 V71 V72 V73 V74 V75 V77 V78 V80 V81
V82 V84 V85 V86 V87 V88 V89 V90 V91 V92 V93 V94 V96 V97 V98

Course codes starting with:
C - Nanyang Polytechnic
N - Ngee Ann Polytechnic
R - Republic Polytechnic
S - Singapore Polytechnic
T - Temasek Polytechnic
V - Institute of Technical Education (ITE)

Your 20XX GCE O-Level Examination results:

ENGLISH LANGUAGE = A1, HIGHER CHINESE = A1, CHINESE = B3, MATHEMATICS = A2, ADDITIONAL MATHEMATICS = A1, PHYSICS = B3, CHEMISTRY = B4, HUMANITIES (SOCIAL STUDIES, HISTORY) = A1, LITERATURE IN ENGLISH = B3
CCA = EXCELLENT

Your aggregate scores:

JC	MI	Polytechnic				ITE		
L1R5	L1R4	ELR2B2-A	ELR2B2-B	ELR2B2-C	ELR2B2-D	ELB4-A	ELR1B3-B	ELR2B2-C
11	8	8	8	8	8	8	8	8

Note:

- You can also apply for 3-year Higher Nitec and 2-year Nitec courses in the Joint Intake Exercise (JIE) conducted by ITE. Please refer to www.ite.edu.sg for more information.





How to Read Your Form A

20XX Joint Admissions Exercise Form A

Ministry of Education SINGAPORE

Name : TEST NAME 111
Address : 111 BUKIT BATAK EAST AVENUE 1 #11-11 SINGAPORE 1111111
School Code : 1111

Centre Index No. : 222222217

Your 2024 O Level Examination results

Please apply your course choices by DD/MM/YYYY, 04:00 PM.

Your 20XX GCE O-Level Examination results:

ENGLISH LANGUAGE = A1, HIGHER CHINESE = A1, CHINESE = B3, MATHEMATICS = A2, ADDITIONAL MATHEMATICS = A1, PHYSICS = B3, CHEMISTRY = B4, HUMANITIES (SOCIAL STUDIES, HISTORY) = A1, LITERATURE IN ENGLISH = B3

CCA = EXCELLENT

Your aggregate scores:

JC	MI	Polytechnic				ITE		
L1R5	L1R4	ELR2B2-A	ELR2B2-B	ELR2B2-C	ELR2B2-D	ELB4-A	ELR1B3-B	ELR2B2-C
11	8	8	8	8	8	8	8	8

The results for each paper

Your 20XX GCE O-Level Examination results:

ENGLISH LANGUAGE = A1, HIGHER CHINESE = A1, CHINESE = B3, MATHEMATICS = A2, ADDITIONAL MATHEMATICS = A1, PHYSICS = B3, CHEMISTRY = B4, HUMANITIES (SOCIAL STUDIES, HISTORY) = A1, LITERATURE IN ENGLISH = B3

CCA = EXCELLENT

Your aggregate scores:

JC	MI	Polytechnic				ITE		
L1R5	L1R4	ELR2B2-A	ELR2B2-B	ELR2B2-C	ELR2B2-D	ELB4-A	ELR1B3-B	ELR2B2-C
11	8	8	8	8	8	8	8	8

Aggregate scores (EXCLUDING cca points)

Your eligible courses:

- You meet the entry requirements for the below courses and are eligible to apply. However, a place in the course is not guaranteed as admission is based on merit, your choices and available vacancies.
- Course codes and descriptions can be found in www.moe.gov.sg/jaecourses.

JCM:
You are eligible for at JCM courses.

Polytechnic/ITE:

C27 C28 C29 C30 C31 C32 C34 C35 C36 C38 C41 C42 C43 C45 C46 C47 C49 C50 C51
C52 C54 C62 C65 C67 C69 C70 C71 C72 C73 C75 C80 C81 C85 C87 C89 C93 C94 C96
C97 C98 N11 N12 N13 N14 N15 N40 N41 N42 N43 N44 N45 N48 N50 N51 N53 N54 N55
N56 N57 N59 N60 N65 N67 N69 N71 N72 N73 N74 N81 N82 N83 N85 N88 N91 N93 N94
N96 N97 N98 R11 R12 R13 R14 R16 R17 R18 R19 R21 R22 R24 R25 R26 R28 R32 R33
R34 R35 R36 R37 R39 R40 R42 R43 R45 R46 R47 R48 R49 R50 R52 R54 R55 R56 R57
R58 R59 R60 R61 R62 R63 R64 R65 S28 S29 S30 S31 S32 S38 S40 S42 S47 S48 S50
S53 S54 S63 S64 S66 S67 S68 S69 S70 S71 S73 S74 S75 S76 S88 S89 S90 S91 S94
S95 S98 S99 T01 T02 T04 T07 T08 T09 T10 T13 T18 T20 T22 T23 T25 T26 T28 T29
T30 T33 T35 T38 T40 T43 T45 T48 T50 T51 T53 T56 T58 T59 T60 T62 T63 T64 T65
T66 T67 T68 T69 T70 T71 V10 V11 V12 V13 V14 V15 V16 V17 V18 V19 V20 V21 V22
V23 V24 V25 V26 V27 V28 V29 V30 V35 V39 V40 V41 V42 V44 V47 V49 V52 V54 V55
V60 V61 V62 V63 V64 V65 V66 V67 V68 V70 V71 V72 V73 V74 V75 V77 V78 V80 V81
V82 V84 V85 V86 V87 V88 V89 V90 V91 V92 V93 V94 V96 V97 V98

Course codes starting with:
C - Nanyang Polytechnic
N - Ngee Ann Polytechnic
R - Republic Polytechnic
S - Singapore Polytechnic
T - Temasek Polytechnic
V - Institute of Technical Education (ITE)

Note:

- You can also apply for 3-year Higher Nitec and 2-year Nitec courses in the Joint Intake Exercise (JIE) conducted by ITE. Please refer to www.ite.edu.sg for more information.





How to Read Your Form A

20XX Joint Admissions Exercise Form A

Ministry of Education SINGAPORE

Name : TEST NAME 111
Address : 111 BUKIT BATAK EAST AVENUE 1 #11-11 SINGAPORE 111111
School Code : 1111

Centre Index No. : 222222217

Please apply your course choices by DD/MM/YYYY, 04:00 PM.

Your 20XX GCE O-Level Examination results:

ENGLISH LANGUAGE = A1, HIGHER CHINESE = B3, MATHEMATICS = A2, ADDITIONAL MATHEMATICS = A1, PHYSICS = B3, CHEMISTRY = B4, HUMANITIES (SOCIAL STUDIES, HISTORY) = A1, LITERATURE IN ENGLISH = B3

CCA = EXCELLENT

Your aggregate scores:

JC	MI	Polytechnic				ITE		
L1R5	L1R4	ELR2B2-A	ELR2B2-B	ELR2B2-C	ELR2B2-D	ELB4-A	ELR1B3-B	ELR2B2-C
11	8	8	8	8	8	8	8	8

Your eligible courses:

- You meet the entry requirements for the below courses and are eligible to apply. However, a place in the course is not guaranteed as admission is based on merit, your choices and available vacancies.
- Course codes and descriptions can be found in www.moe.gov.sg/jaecourses.

JC/MI:

You are eligible for all JC/MI courses.

Polytechnic/ITE:

C27	C28	C29	C30	C31	C32	C34	C35	C36	C38	C41	C42	C43	C45	C46	C47	C49	C50	C51
C52	C54	C62	C65	C67	C69	C70	C71	C72	C73	C75	C80	C81	C85	C87	C89	C93	C94	C96
C97	C98	N11	N12	N13	N14	N15	N40	N41	N42	N43	N44	N45	N48	N50	N51	N53	N54	N55
N56	N57	N59	N60	N65	N67	N69	N71	N72	N73	N74	N81	N82	N83	N85	N88	N91	N93	N94
N96	N97	N98	R11	R12	R13	R14	R16	R17	R18	R19	R21	R22	R24	R25	R26	R28	R32	R33
R34	R35	R36	R37	R39	R40	R42	R43	R45	R46	R47	R48	R49	R50	R52	R54	R55	R56	R57
R58	R59	R60	R61	R62	R63	R64	R65	S28	S29	S30	S31	S32	S38	S40	S42	S47	S48	S50
S53	S54	S63	S64	S66	S67	S68	S69	S70	S71	S73	S74	S75	S76	S88	S89	S90	S91	S94
S95	S98	S99	T01	T02	T04	T07	T08	T09	T10	T13	T18	T20	T22	T23	T25	T26	T28	T29
T30	T33	T35	T38	T40	T43	T45	T48	T50	T51	T53	T56	T58	T59	T60	T62	T63	T64	T65
T66	T67	T68	T69	T70	T71	V10	V11	V12	V13	V14	V15	V16	V17	V18	V19	V20	V21	V22
V23	V24	V25	V26	V27	V28	V29	V30	V35	V39	V40	V41	V42	V44	V47	V49	V52	V54	V55
V60	V61	V62	V63	V64	V65	V66	V67	V68	V70	V71	V72	V73	V74	V75	V77	V78	V80	V81
V82	V84	V85	V86	V87	V88	V89	V90	V91	V92	V93	V94	V96	V97	V98				

You can also apply for 3-year Higher Nitec and 2-year Nitec courses in the Joint Intake Exercise (JIE) conducted by ITE. Please refer to www.ite.edu.sg for more information.

Course eligibility

Your eligible courses:

- You meet the entry requirements for the below courses and are eligible to apply. However, a place in the course is not guaranteed as admission is based on merit, your choices and available vacancies.
- Course codes and descriptions can be found in www.moe.gov.sg/jaecourses.

JC/MI:

You are eligible for all JC/MI courses.

Polytechnic/ITE:

C27	C28	C29	C30	C31	C32	C34	C35	C36	C38	C41	C42	C43	C45	C46	C47	C49	C50	C51
C52	C54	C62	C65	C67	C69	C70	C71	C72	C73	C75	C80	C81	C85	C87	C89	C93	C94	C96
C97	C98	N11	N12	N13	N14	N15	N40	N41	N42	N43	N44	N45	N48	N50	N51	N53	N54	N55
N56	N57	N59	N60	N65	N67	N69	N71	N72	N73	N74	N81	N82	N83	N85	N88	N91	N93	N94
N96	N97	N98	R11	R12	R13	R14	R16	R17	R18	R19	R21	R22	R24	R25	R26	R28	R32	R33
R34	R35	R36	R37	R39	R40	R42	R43	R45	R46	R47	R48	R49	R50	R52	R54	R55	R56	R57
R58	R59	R60	R61	R62	R63	R64	R65	S28	S29	S30	S31	S32	S38	S40	S42	S47	S48	S50
S53	S54	S63	S64	S66	S67	S68	S69	S70	S71	S73	S74	S75	S76	S88	S89	S90	S91	S94
S95	S98	S99	T01	T02	T04	T07	T08	T09	T10	T13	T18	T20	T22	T23	T25	T26	T28	T29
T30	T33	T35	T38	T40	T43	T45	T48	T50	T51	T53	T56	T58	T59	T60	T62	T63	T64	T65
T66	T67	T68	T69	T70	T71	V10	V11	V12	V13	V14	V15	V16	V17	V18	V19	V20	V21	V22
V23	V24	V25	V26	V27	V28	V29	V30	V35	V39	V40	V41	V42	V44	V47	V49	V52	V54	V55
V60	V61	V62	V63	V64	V65	V66	V67	V68	V70	V71	V72	V73	V74	V75	V77	V78	V80	V81
V82	V84	V85	V86	V87	V88	V89	V90	V91	V92	V93	V94	V96	V97	V98				





How to Read Your Form A

20XX Joint Admissions Exercise Form A

Ministry of Education SINGAPORE

Name : TEST NAME 111
Address : 111 BUKIT BATAK EAST AVENUE 1 #11-11 SINGAPORE 111111
School Code : 1111

Centre Index No. : 222222217

Please apply your course choices by DD/MM/YYYY, 04:00 PM.

Your 20XX GCE O-Level Examination results:

ENGLISH LANGUAGE = A1, HIGHER CHINESE = A1, CHINESE = B3, MATHEMATICS = A2, ADDITIONAL MATHEMATICS = A1, PHYSICS = B3, CHEMISTRY = B4, HUMANITIES (SOCIAL STUDIES, HISTORY) = A1, LITERATURE IN ENGLISH = B3

CCA = EXCELLENT

Your aggregate scores:

JC	MI	Polytechnic				ITE		
L1R5	L1R4	ELR2B2-A	ELR2B2-B	ELR2B2-C	ELR2B2-D	ELB4-A	ELR1B3-B	ELR2B2-C
11	8	8	8	8	8	8	8	8

Your eligible courses:

- You meet the entry requirements for the below courses and are eligible to apply. However, a place in the course is not guaranteed as admission is based on merit, your choices and available vacancies.
- Course codes and descriptions can be found in www.moe.gov.sg/jaecourses.

JC/MI:

You are eligible for all JC/MI courses.

Polytechnic/ITE:

C27	C28	C29	C30	C31	C32	C34	C35	C36	C38	C41	C42	C43	C45	C46	C47	C49	C50	C51
C52	C54	C62	C65	C67	C69	C70	C71	C72	C73	C75	C80	C81	C85	C87	C89	C93	C94	C96
C97	C98	N11	N12	N13	N14	N15	N40	N41	N42	N43	N44	N45	N48	N50	N51	N53	N54	N55
N56	N57	N59	N60	N65	N67	N69	N71	N72	N73	N74	N81	N82	N83	N85	N88	N91	N93	N94
N96	N97	N98	R11	R12	R13	R14	R16	R17	R18	R19	R21	R22	R24	R25	R26	R28	R32	R33
R34	R35	R36	R37	R39	R40	R42	R43	R45	R46	R47	R48	R49	R50	R52	R54	R55	R56	R57
R58	R59	R60	R61	R62	R63	R64	R65	S28	S29	S30	S31	S32	S38	S40	S42	S47	S48	S50
S53	S54	S63	S64	S66	S67	S68	S69	S70	S71	S73	S74	S75	S76	S88	S89	S90	S91	S94
S95	S98	S99	T01	T02	T04	T07	T08	T09	T10	T13	T18	T20	T22	T23	T25	T26	T28	T29
T30	T33	T35	T38	T40	T43	T45	T48	T49	T51	T53	T56	T58	T59	T60	T62	T63	T64	T65
T66	T67	T68	T69	T70	T71	V10	V11	V12	V13	V14	V15	V16	V17	V18	V19	V20	V21	V22
V23	V24	V25	V26	V27	V28	V29	V30	V35	V39	V40	V41	V42	V44	V47	V49	V52	V54	V55
V60	V61	V62	V63	V64	V65	V66	V67	V68	V70	V71	V72	V73	V74	V75	V77	V78	V80	V81
V82	V84	V85	V86	V87	V88	V89	V90	V91	V92	V93	V94	V96	V97	V98				

Course codes starting with:

- C - Nanyang Polytechnic
- N - Ngee Ann Polytechnic
- R - Republic Polytechnic
- S - Singapore Polytechnic
- T - Temasek Polytechnic
- V - Institute of Technical Education (ITE)

You can also apply for 3-year Higher Nitec and 2-year Nitec courses in the Joint Intake Exercise (JIE) conducted by ITE. Please refer to www.ite.edu.sg for more information.

Course eligibility

Your eligible courses:

- You meet the entry requirements for the below courses and are eligible to apply. However, a place in the course is not guaranteed as admission is based on merit, your choices and available vacancies.
- Course codes and descriptions can be found in www.moe.gov.sg/jaecourses.

JC/MI:

You are eligible for all JC/MI courses.

Polytechnic/ITE:

C27	C28	C29	C30	C31	C32	C34	C35	C36	C38	C41	C42	C43	C45	C46	C47	C49	C50	C51
C52	C54	C62	C65	C67	C69	C70	C71	C72	C73	C75	C80	C81	C85	C87	C89	C93	C94	C96
C97	C98	N11	N12	N13	N14	N15	N40	N41	N42	N43	N44	N45	N48	N50	N51	N53	N54	N55
N56	N57	N59	N60	N65	N67	N69	N71	N72	N73	N74	N81	N82	N83	N85	N88	N91	N93	N94
N96	N97	N98	R11	R12	R13	R14	R16	R17	R18	R19	R21	R22	R24	R25	R26	R28	R32	R33
R34	R35	R36	R37	R39	R40	R42	R43	R45	R46	R47	R48	R49	R50	R52	R54	R55	R56	R57
R58	R59	R60	R61	R62	R63	R64	R65	S28	S29	S30	S31	S32	S38	S40	S42	S47	S48	S50
S53	S54	S63	S64	S66	S67	S68	S69	S70	S71	S73	S74	S75	S76	S88	S89	S90	S91	S94
S95	S98	S99	T01	T02	T04	T07	T08	T09	T10	T13	T18	T20	T22	T23	T25	T26	T28	T29
T30	T33	T35	T38	T40	T43	T45	T48	T49	T51	T53	T56	T58	T59	T60	T62	T63	T64	T65
T66	T67	T68	T69	T70	T71	V10	V11	V12	V13	V14	V15	V16	V17	V18	V19	V20	V21	V22
V23	V24	V25	V26	V27	V28	V29	V30	V35	V39	V40	V41	V42	V44	V47	V49	V52	V54	V55
V60	V61	V62	V63	V64	V65	V66	V67	V68	V70	V71	V72	V73	V74	V75	V77	V78	V80	V81
V82	V84	V85	V86	V87	V88	V89	V90	V91	V92	V93	V94	V96	V97	V98				

All JC/MI courses you are eligible for

List of ALL Poly/ITE courses you are eligible to apply for via



Summary of Open Houses

School	Dates	Time
<u>Anderson Serangoon Junior College</u>	12 Jan 2024	10am – 5pm
<u>Catholic Junior College</u>	12 Jan 2024	10am – 4pm
<u>Dunman High School (Junior College)</u>	13 Jan 2024	9am – 1pm
<u>Eunoia Junior College</u>	12 Jan 2024	9am – 4pm
<u>Hwa Chong Institution</u>	15 Jan 2024	12pm – 4pm
<u>Jurong Pioneer Junior College</u>	12 Jan 2024	9am – 4pm
<u>Millennia Institute</u>	12 Jan 2024	12pm – 5pm
<u>National Junior College</u>	12 Jan 2024	9am – 1.30pm
<u>Raffles Institution</u> (Registration required)	12 Jan 2024	10am – 2.30pm



Summary of Open Houses

School	Dates	Time
<u>River Valley High School (Junior College)</u>	12 Jan 2024	9am – 12pm
<u>St Andrew Junior College</u>	12 Jan 2024	9am – 4pm
<u>Temasek Junior College</u>	12 Jan 2024	10am – 2pm
<u>Tampines Meridian Junior College</u>	12 Jan 2024	10.30am – 4.30pm
<u>Victoria Junior College</u>	14 Jan 2024	9am – 1pm
<u>Yishun Innova Junior College</u>	12 Jan 2024	10am – 5pm

**Note: Polytechnic open houses have ended for 2024.*





Success is not final,
Failure is not fatal;
It is the courage to
continue that counts.

Winston Churchill



All the Best!

Age Quod Agis

This set of slides will be available on the school website.



To register for Singpass, use this link:

https://www.singpass.gov.sg/home/ui/assets/pdf/Singpass_Registration_Guide.pdf

